

STEEL RAILBOARDS MODEL R

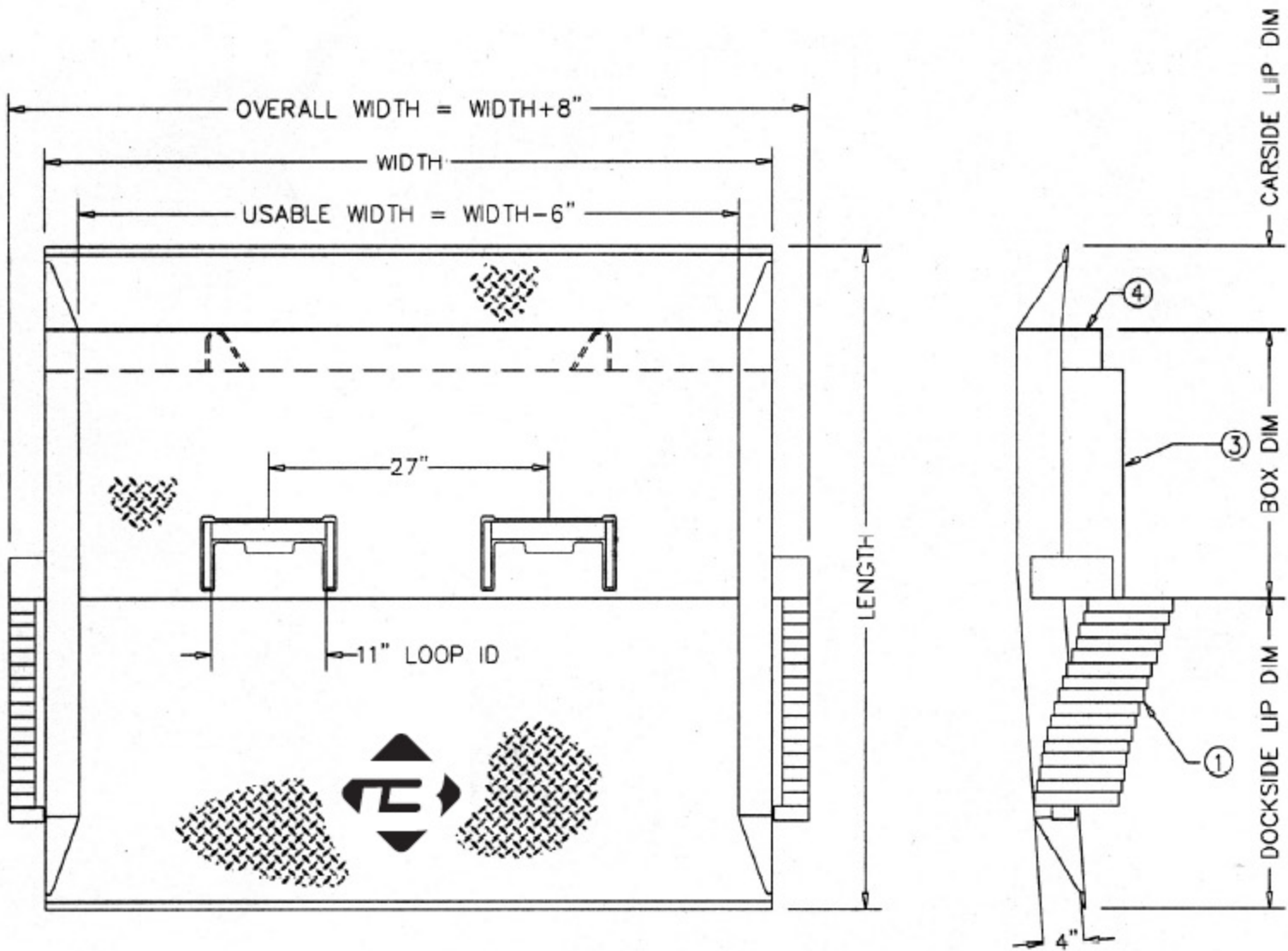

NOTE:
BOX DIMENSIONS, BENDS AND, LIP DIMENSIONS VARY
WITH EACH APPLICATION. MEASUREMENTS TAKEN ON-SITE ARE CRUCIAL
FOR PROPER APPLICATION.

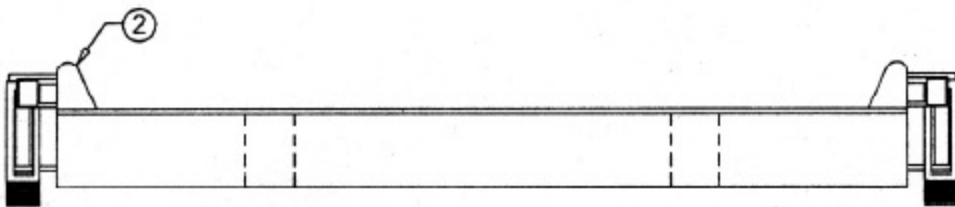

DESCRIPTION:

- ① RAILBOARD LOCKING RINGS
- ② STRUCTURAL SAFETY CURBS (1/4" STEEL)
- ③ BOX UNDERSTRUCTURE (1/4" STEEL)
- ④ 4" X 4" BUMPER

40R8472



**CONTACT BLUFF CUSTOMER SERVICE FOR ALL RAILBOARD PRICING
RAILBOARDS CAN BE FLARED 10, 20 OR 30 DEGREES ON THE
DOCKSIDE FOR MORE EFFICIENT LOADING AND UNLOADING.**